High Growth Development Scenario - DRAFT
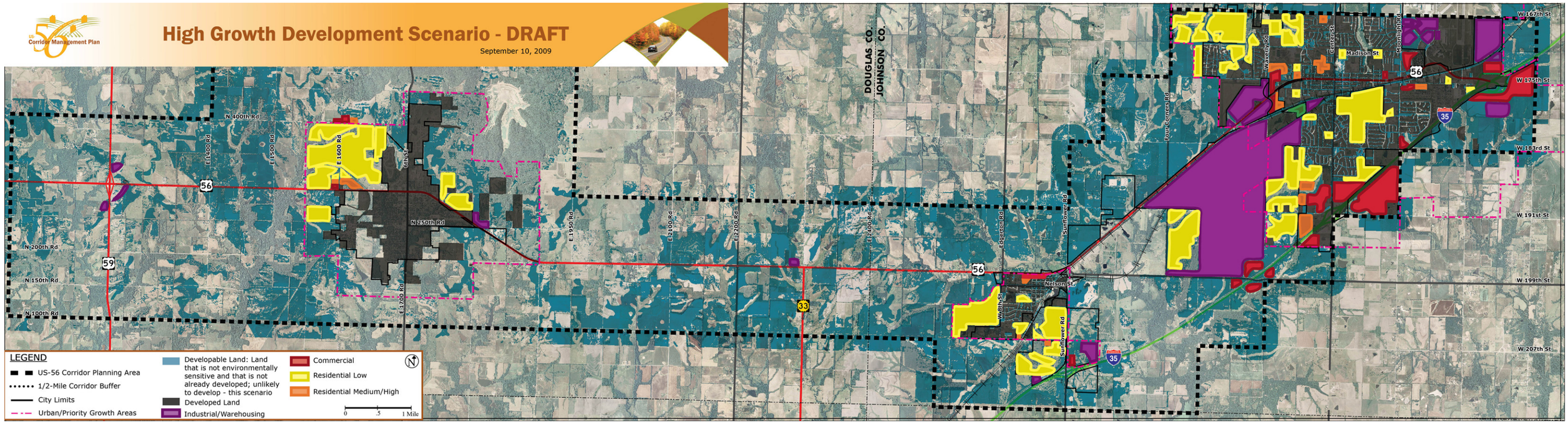
September 10, 2009